

Patient report

Bio-Rad DATE: 05/09/2019
D-10 TIME: 07:22 PM
S/N: #DJ4I016123 Software version: 4.20-2
Sample ID: 10445366
Injection date 05/09/2019 06:34 PM
Injection #: 64 Method: HbA1c
Rack #: --- Rack position: 10

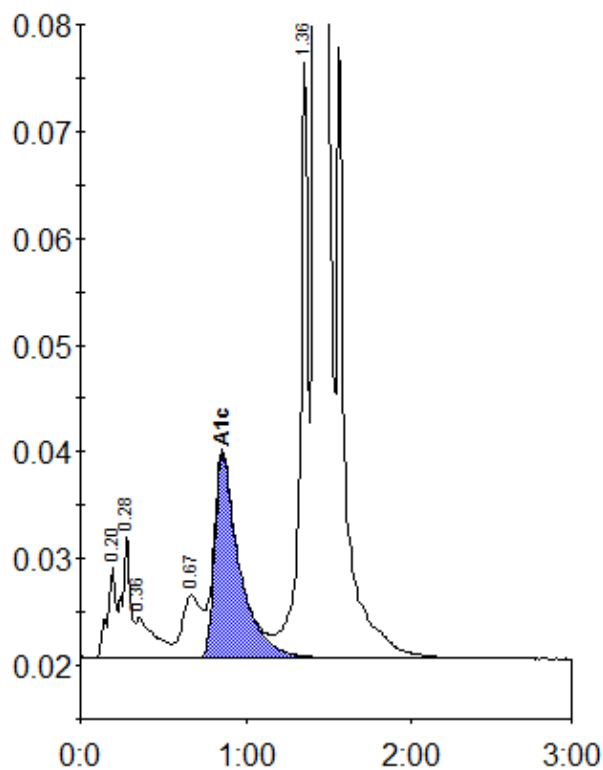

Peak table - ID: 10445366

| Peak | R.time | Height | Area | Area % |
|-------------|--------|--------|---------|--------|
| A1a | 0.20 | 8527 | 31409 | 0.9 |
| A1b | 0.28 | 11634 | 39822 | 1.2 |
| Unknown | 0.36 | 3763 | 29519 | 0.9 |
| LA1c/CHb-1 | 0.67 | 5871 | 49429 | 1.5 |
| A1c | 0.86 | 19127 | 199325 | 8.2 |
| P3 | 1.36 | 55814 | 189996 | 5.7 |
| A0 | 1.42 | 860306 | 2767326 | 83.7 |
| Total Area: | | | 3306825 | |

| Concentration: | % |
|----------------|-----|
| A1c | 8.2 |